

PIANO STRUTTURALE INTERCOMUNALE

(ai sensi dell'art. 94 della L.R.65/14)



COMUNE DI RIO

(Provincia di Livorno)

Sindaco

Marco Corsini

*Responsabile Servizio Assetto e
gestione del Territorio del Comune di Rio*

Arch. Andrea Faccio



COMUNE DI PORTO AZZURRO

(Provincia di Livorno)

Sindaco

Maurizio Papi

*Responsabile Area Edilizia Privata e
Urbanistica del Comune di Porto Azzurro*

Arch. Nicola Ageno

Responsabile del procedimento di Piano Strutturale Intercomunale

Arch. Andrea Faccio

GRUPPO DI PROGETTAZIONE

Urbanistica e Paesaggio

Arch. Mauro Ciampa - Architetti Associati Ciampa - capogruppo

Gruppo di Lavoro:

Arch. Chiara Ciampa

Arch. Giovanni Giusti

Arch. Carlo Cesari – consulenza aspetti storici

Dott. in Pian. Anita Pieroni – restituzione ed elaborazione cartografica

VAS, Vinca, Territorio Rurale, Paesaggio

Dott. Agr. Elisabetta Norci

Studi Geologici

Dott. Geol. Mauro Ceccherelli

Studi Idraulici

Dott. Ing. Alessio Gabbrielli

Prospettive e Scenari di Sviluppo

Istituto di Management Scuola Superiore S. Anna – Prof. Nicola Bellini

***Estratti cartografici
controdeduzioni***

OSSERVAZIONE n°5 del 15/11/2022 - Prot. 13751

Richiedente Oss. 5: Di Febo Paolo, Amministratore

Unico della Soc. Genzianella srl

OSSERVAZIONE n°6 del 15/11/2022 - Prot. 13779

Richiedente Oss. 6: Don Fernando Giuseppe Giudici -

Opera Don Guanella

OSSERVAZIONE n°18 del 07/12/2022 - Prot. 14777

Richiedente Oss. 18: Ing. Linari Aldo

OSSERVAZIONE n°31 del 12/12/2022 - Prot. 14924

Richiedente Oss. 31: Osservazione d'Ufficio

STATO ATTUALE

Estratto Tav. QC6

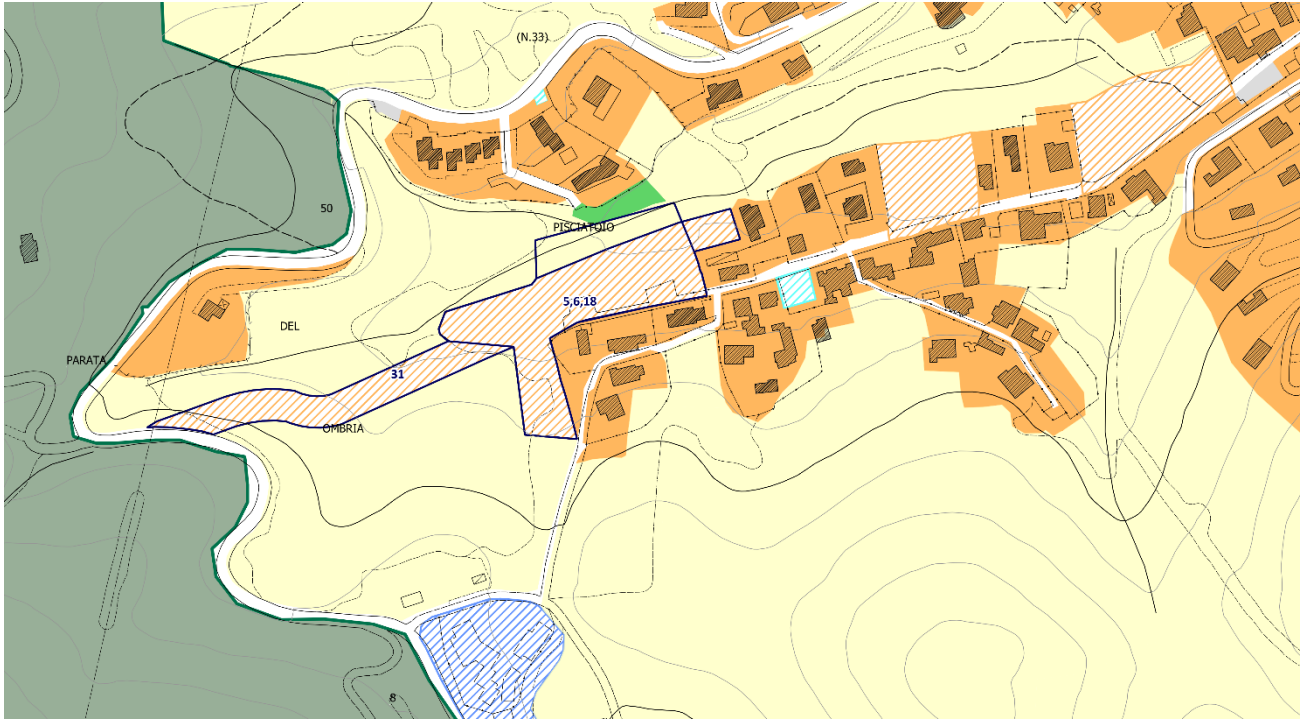

STATO MODIFICATO

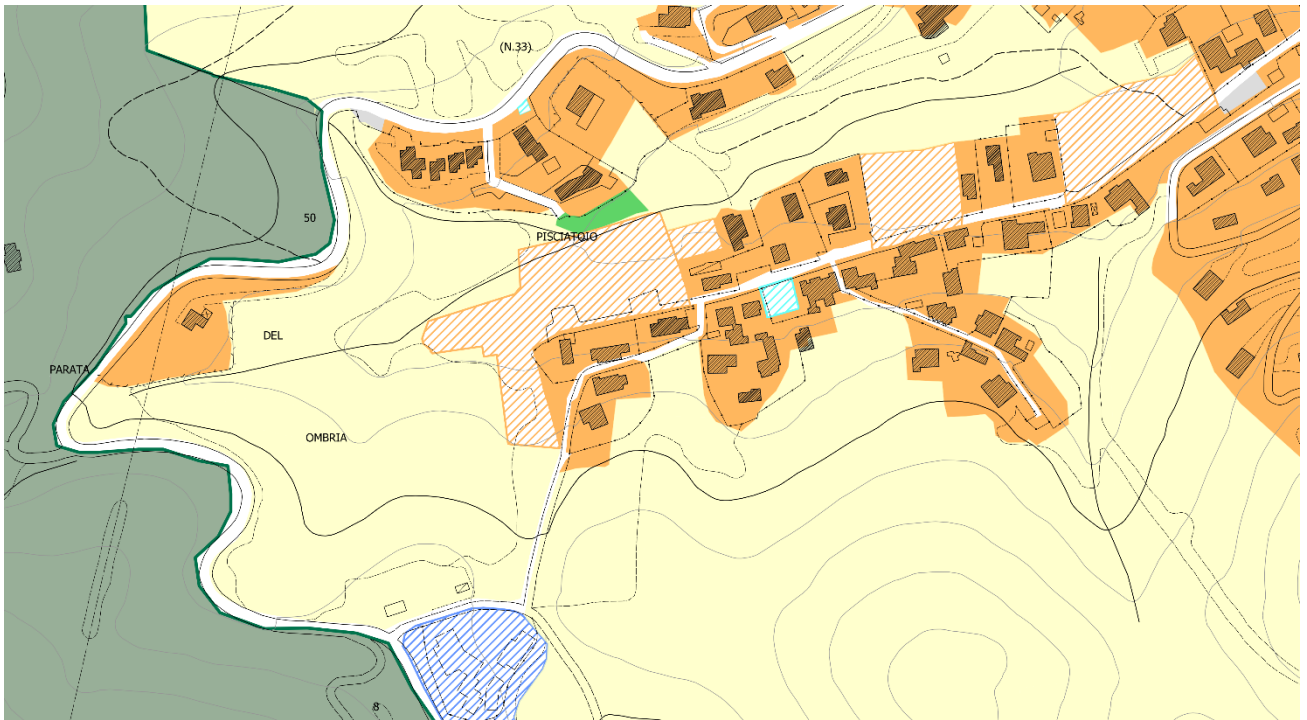

OSSERVAZIONE n°5 del 15/11/2022- Prot. 13751

Richiedente Oss. 5: Di Febo Paolo, Amministratore

Unico della Soc. Genzianella srl

OSSERVAZIONE n°6 del 15/11/2022 - Prot. 13779

Richiedente Oss. 6: Don Fernando Giuseppe Giudici -

Opera Don Guanella

OSSERVAZIONE n°18 del 07/12/2022 - Prot. 14777

Richiedente Oss. 18: Ing. Linari Aldo

OSSERVAZIONE n°31 del 12/12/2022 - Prot. 14924

Richiedente Oss. 31: Osservazione d'Ufficio

STATO ATTUALE

Estratto Tav. PR4c

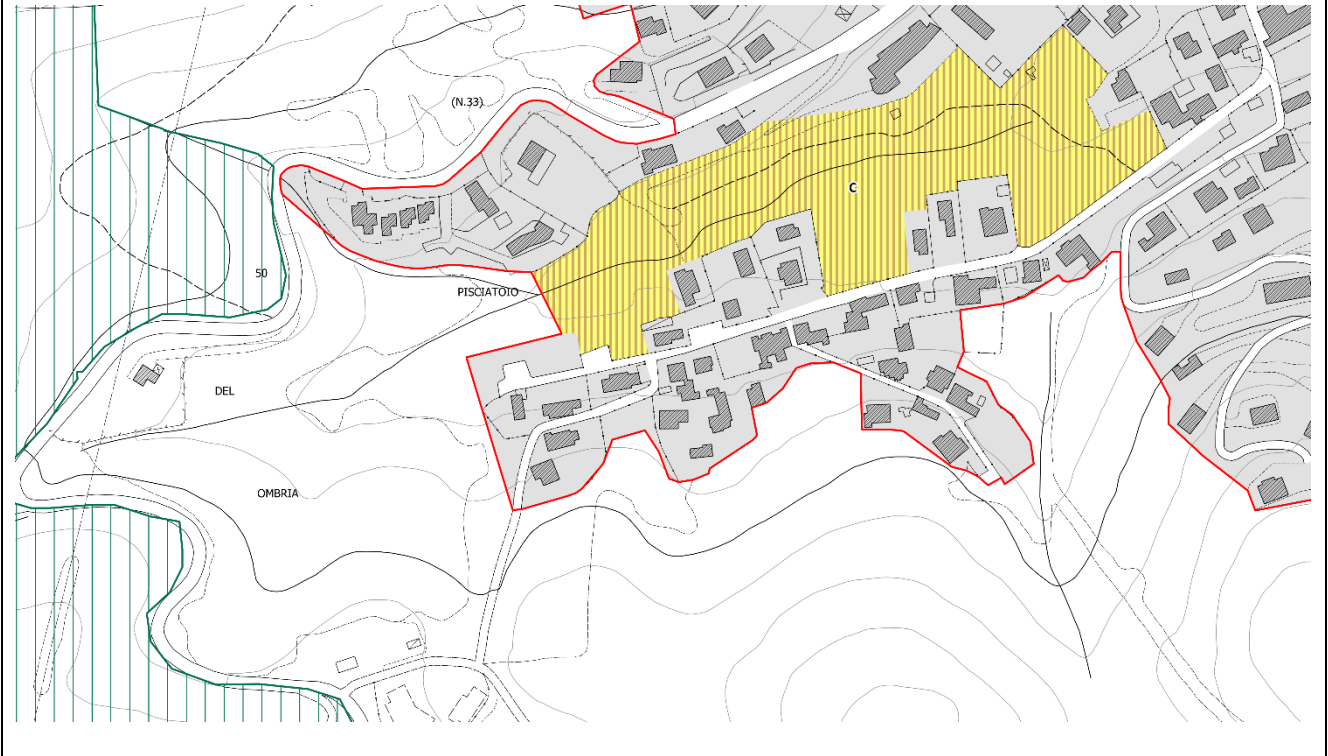

STATO MODIFICATO

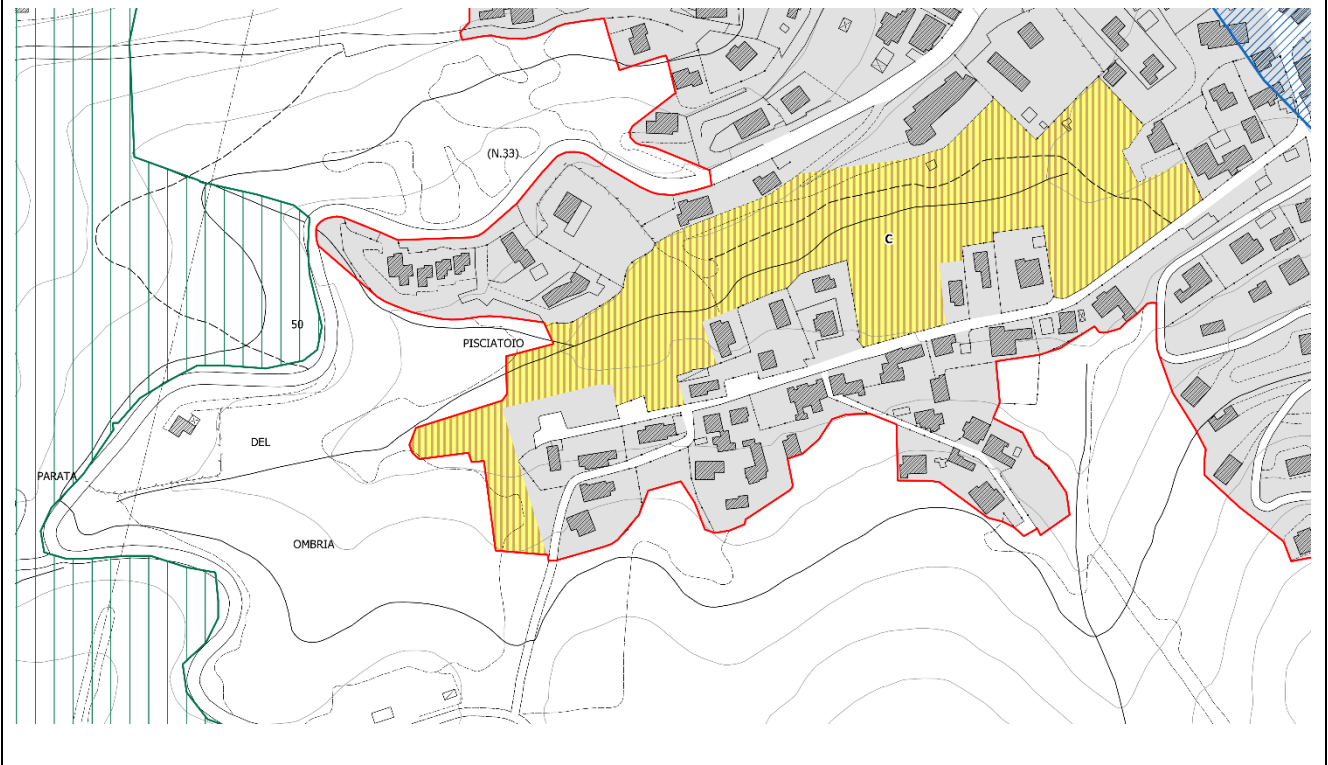

Punto: 2, 3, 4

STATO ATTUALE

Estratto Tav. QC4

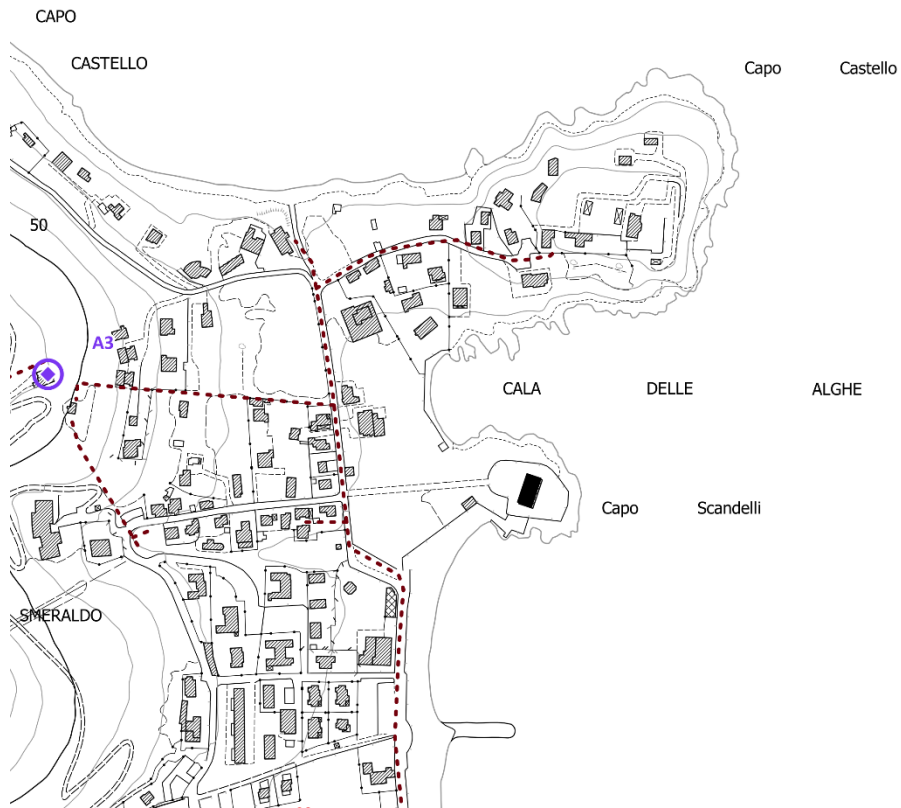

STATO MODIFICATO

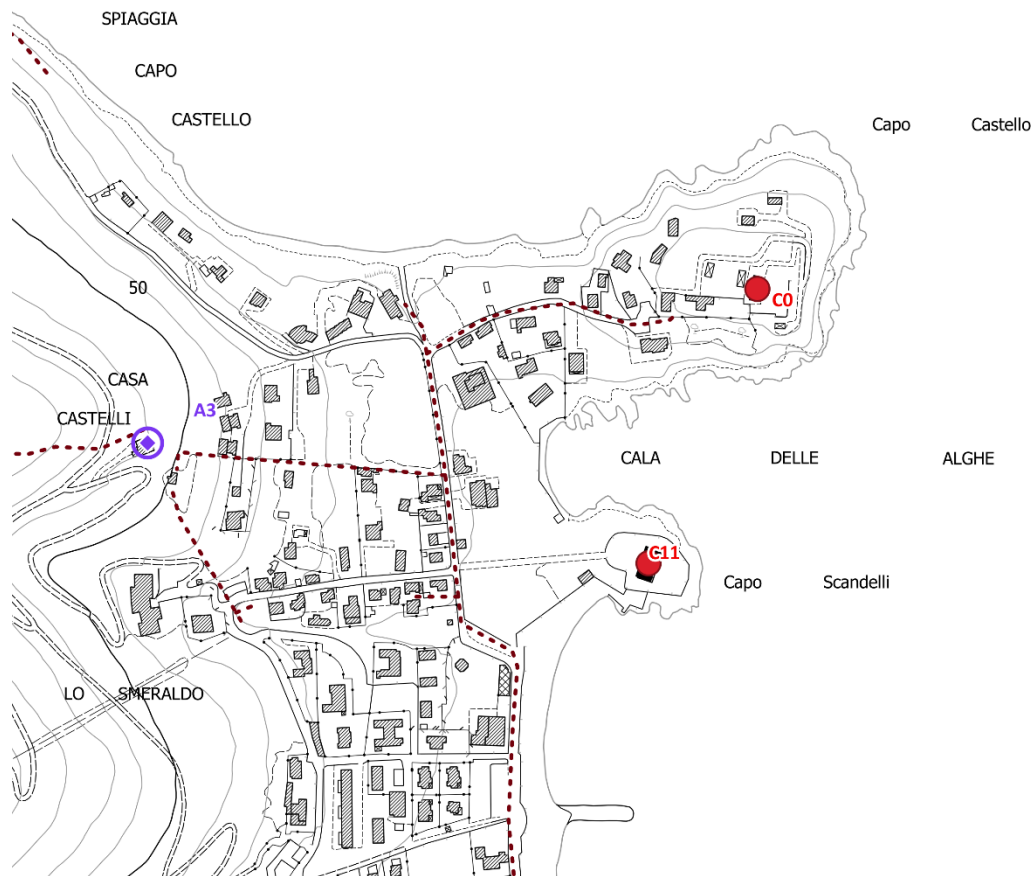

STATO ATTUALE

Estratto Tav. PR4a

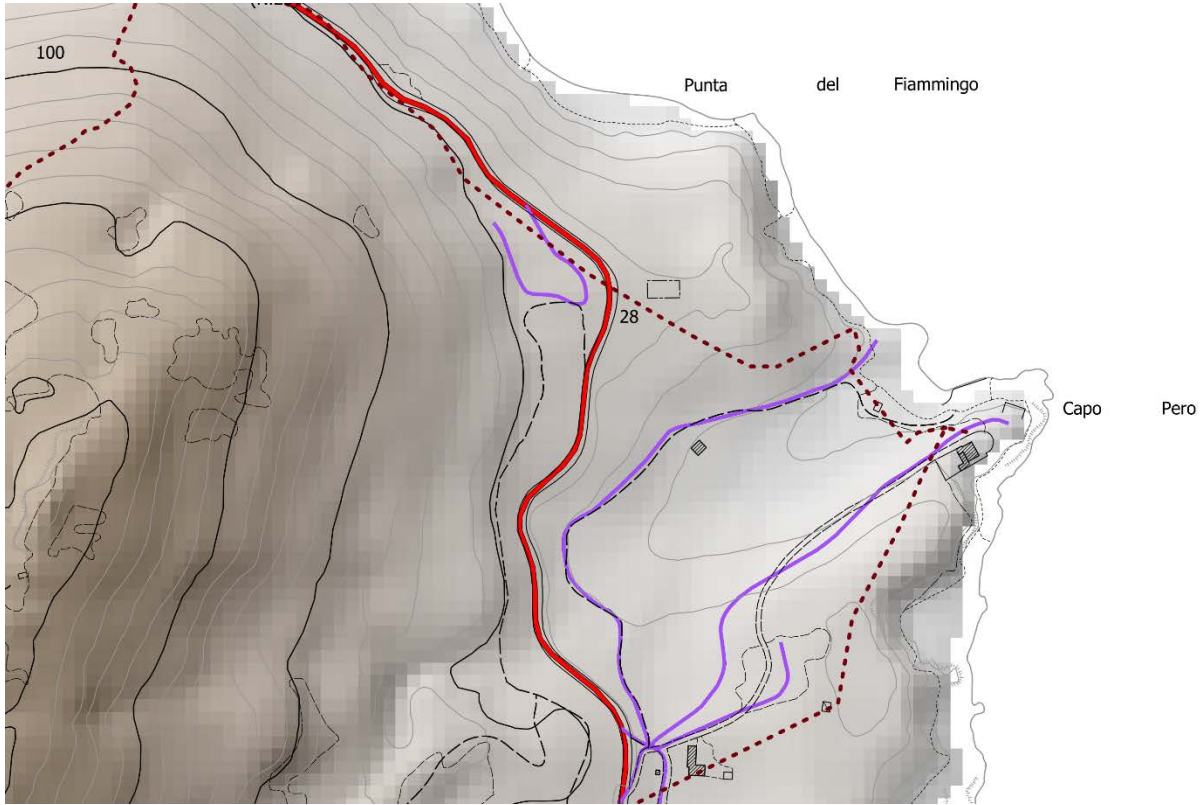

STATO MODIFICATO

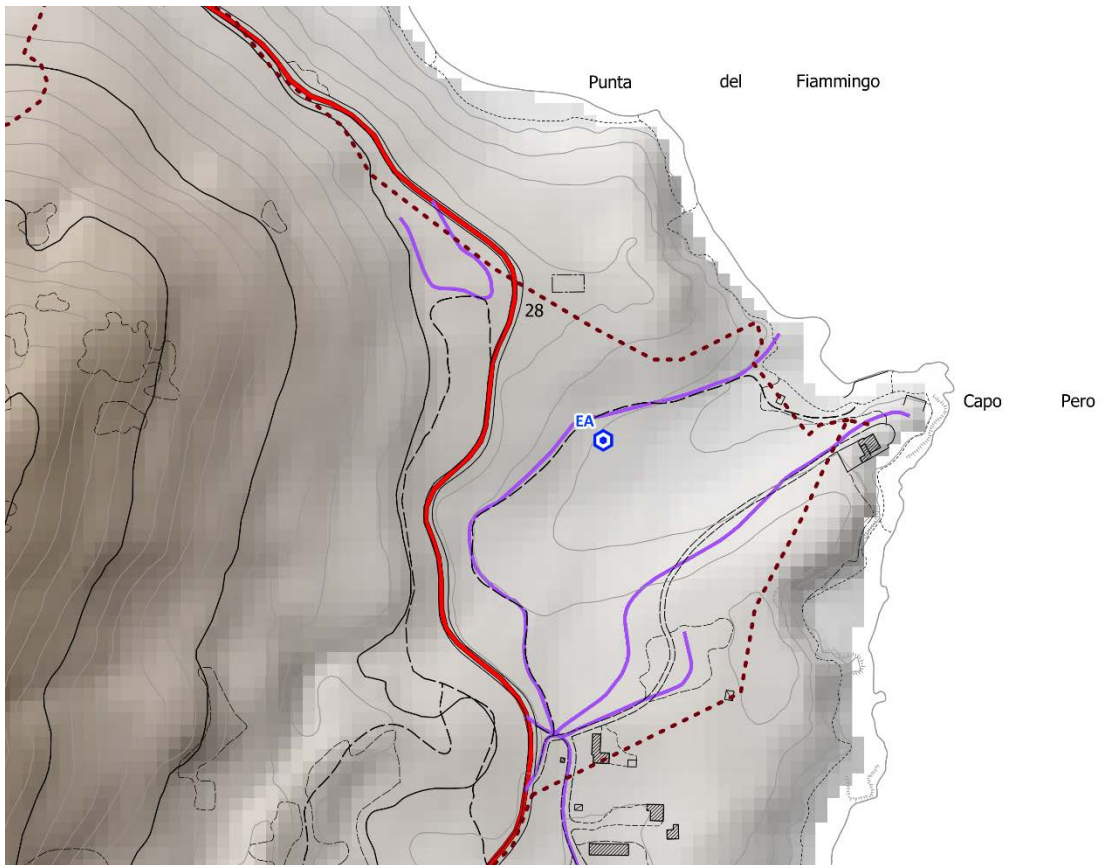

STATO ATTUALE

Estratto Tav. QC7

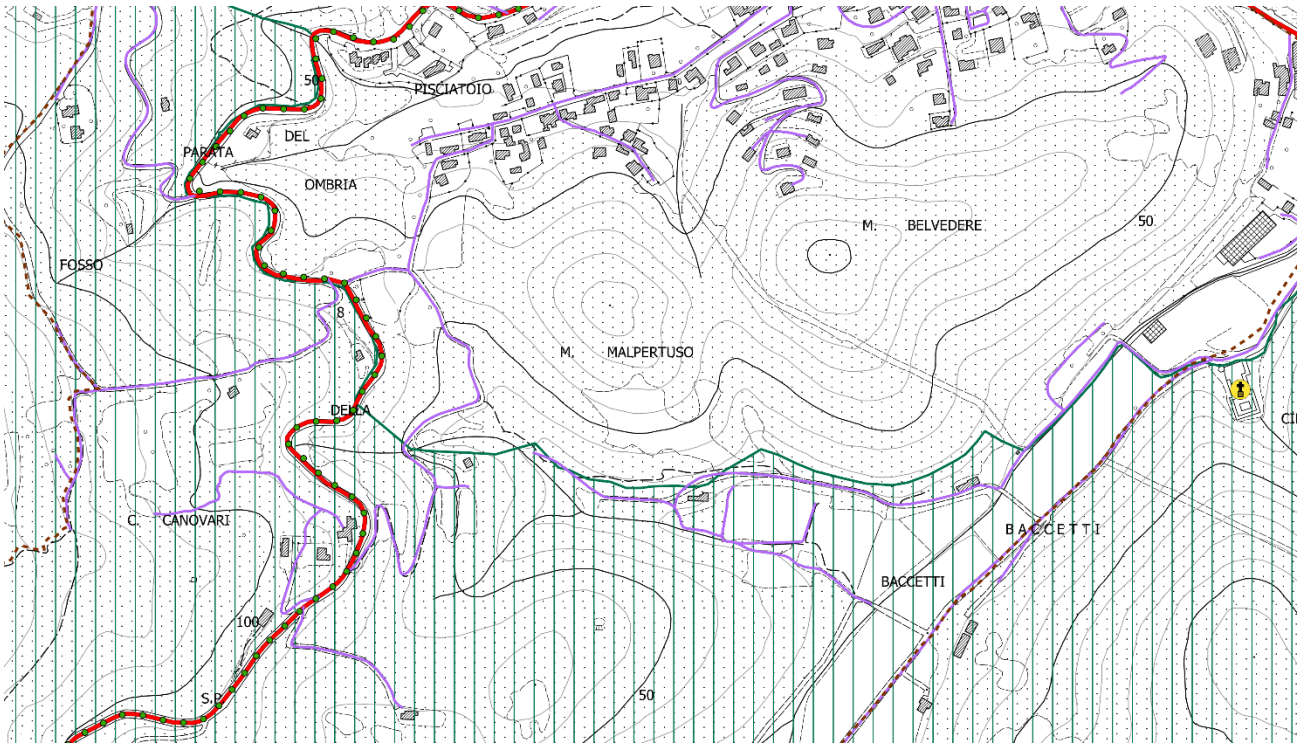



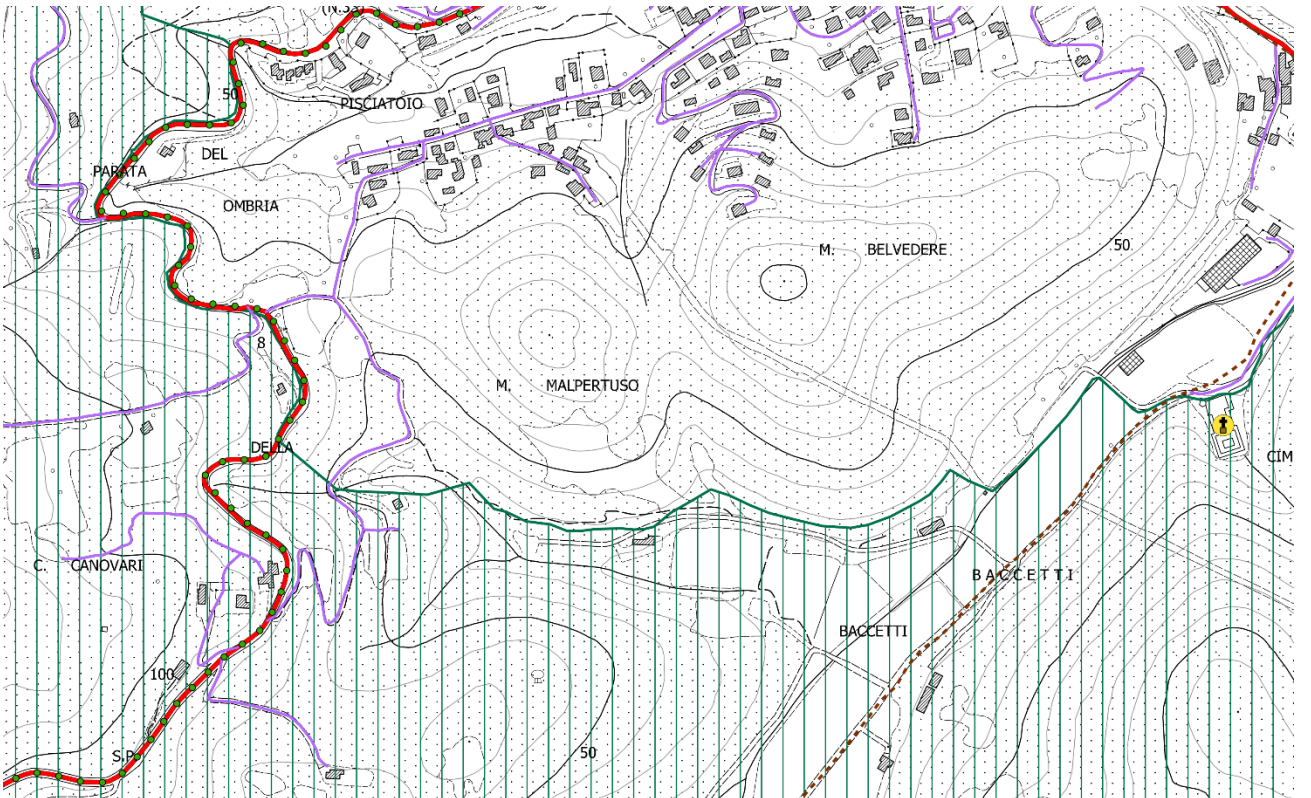











STATO MODIFICATO

















STATO ATTUALE

Estratto legenda Tav. QC7

-  Servizi religiosi
-  Cimitero
-  Centro e servizi del porto
-  Deposito GAS
-  Deposito comunale
-  Depuratore
-  Linea "Piombino Cotone - San Giuseppe"
132 kV Trifase Mista
-  Linea "San Giuseppe - Portoferraio"
132 kV Trifase Aerea
- Reti di mobilità**
-  Strada Provinciale
-  Strada Comunale
-  Rete dei percorsi di interesse paesaggistico
-  Rete dei percorsi di interesse escursionistico
fonte:C.A.I Isola d'Elba
- Infrastrutture portuali**
fonte: Masterplan "La rete dei porti toscani"
-  Porto turistico di Porto Azzurro
-  Porto di rilevanza economica nazionale e internazionale Rio Marina e Cavo con ormeggio/approdo turistico
-  Ambito portuale

STATO MODIFICATO

-  Servizi religiosi
-  Cimitero
-  Centro e servizi del porto
-  Deposito GAS
-  Deposito comunale
-  Depuratore
-  Linea "Piombino Cotone - San Giuseppe"
132 kV Trifase Mista
-  Linea "San Giuseppe - Portoferraio"
132 kV Trifase Aerea
- Reti di mobilità**
-  Strada Provinciale
-  Viabilità secondaria e urbana
-  Rete dei percorsi di interesse paesaggistico
-  Rete dei percorsi di interesse escursionistico
fonte:C.A.I Isola d'Elba
- Infrastrutture portuali**
fonte: Masterplan "La rete dei porti toscani"
-  Porto turistico di Porto Azzurro
-  Porto di rilevanza economica nazionale e internazionale Rio Marina e Cavo con ormeggio/approdo turistico
-  Ambito portuale

STATO ATTUALE

Estratto Tav. QC7

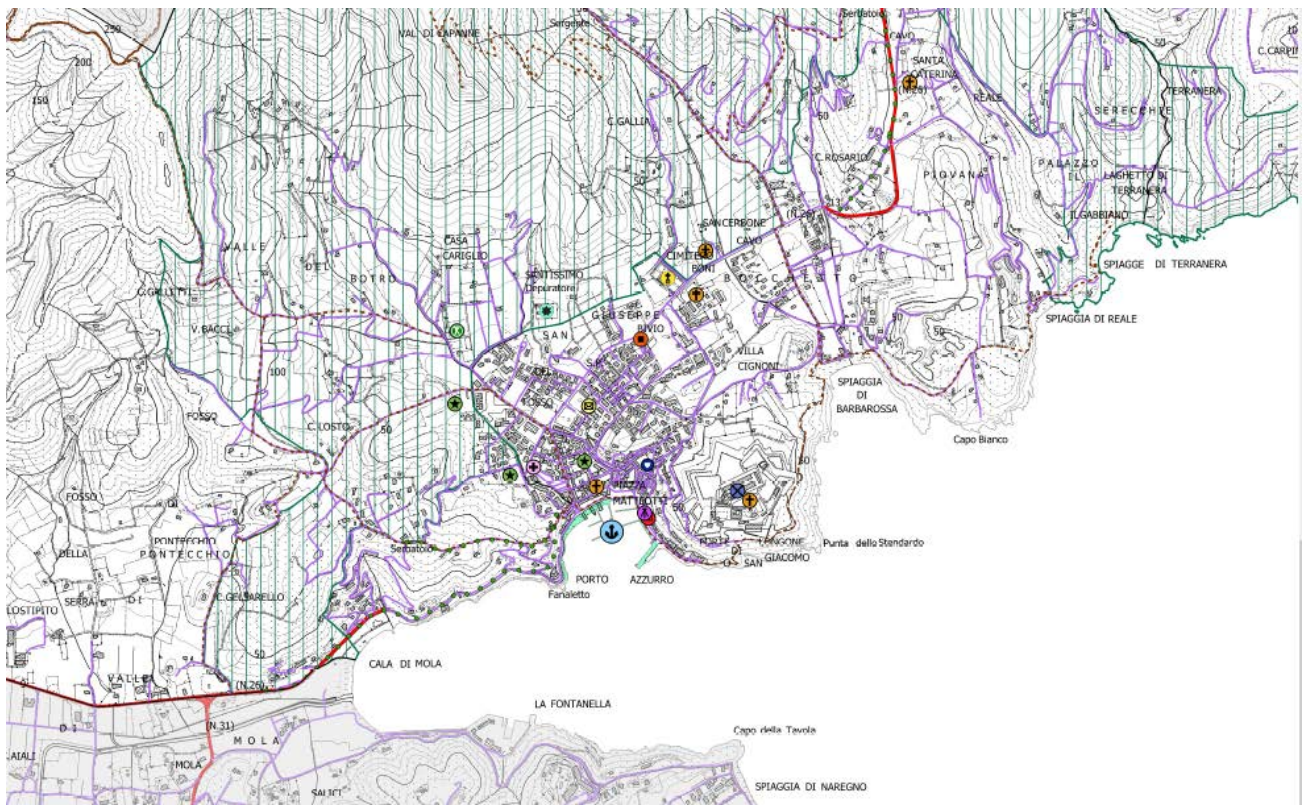

STATO MODIFICATO

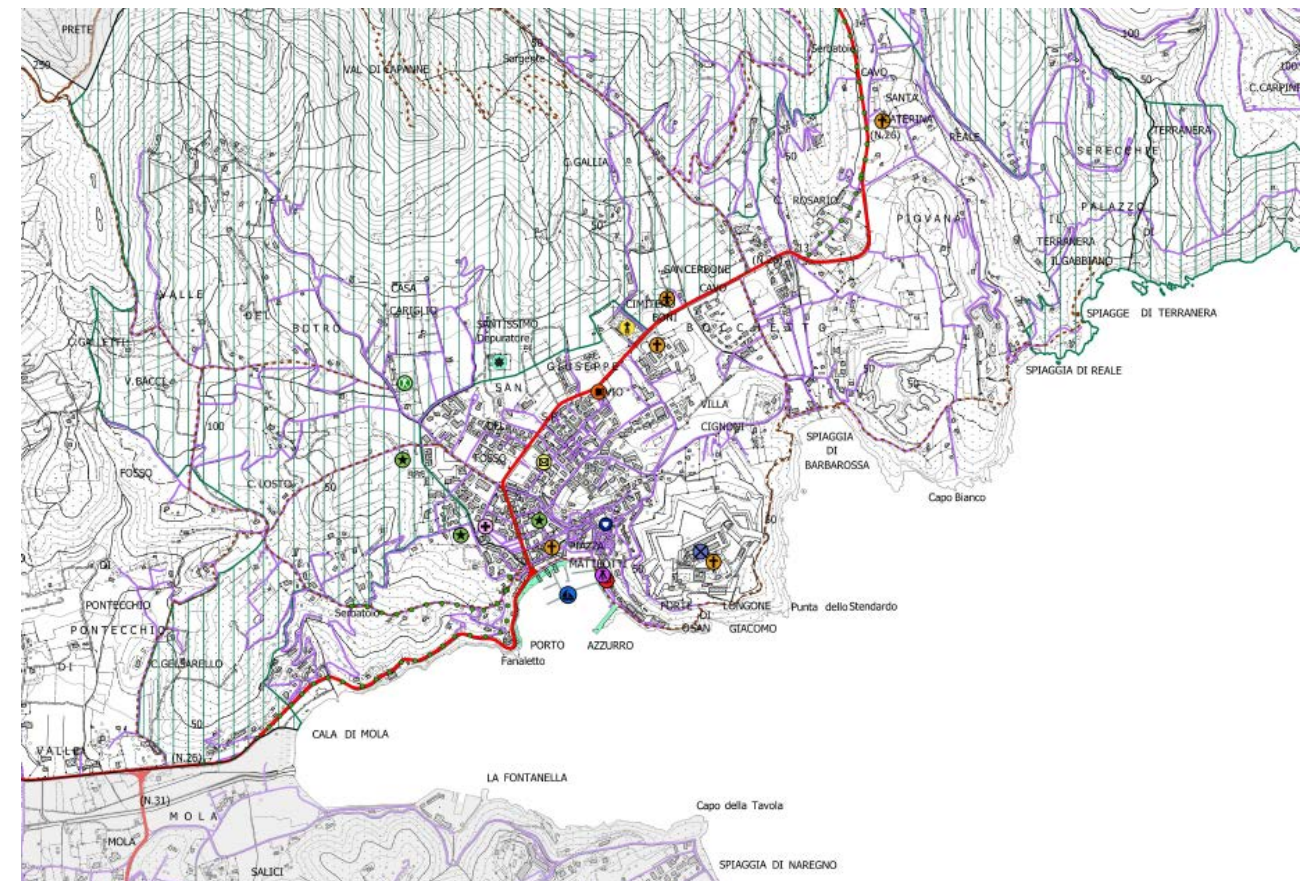

STATO ATTUALE
Estratto Tav. PR6

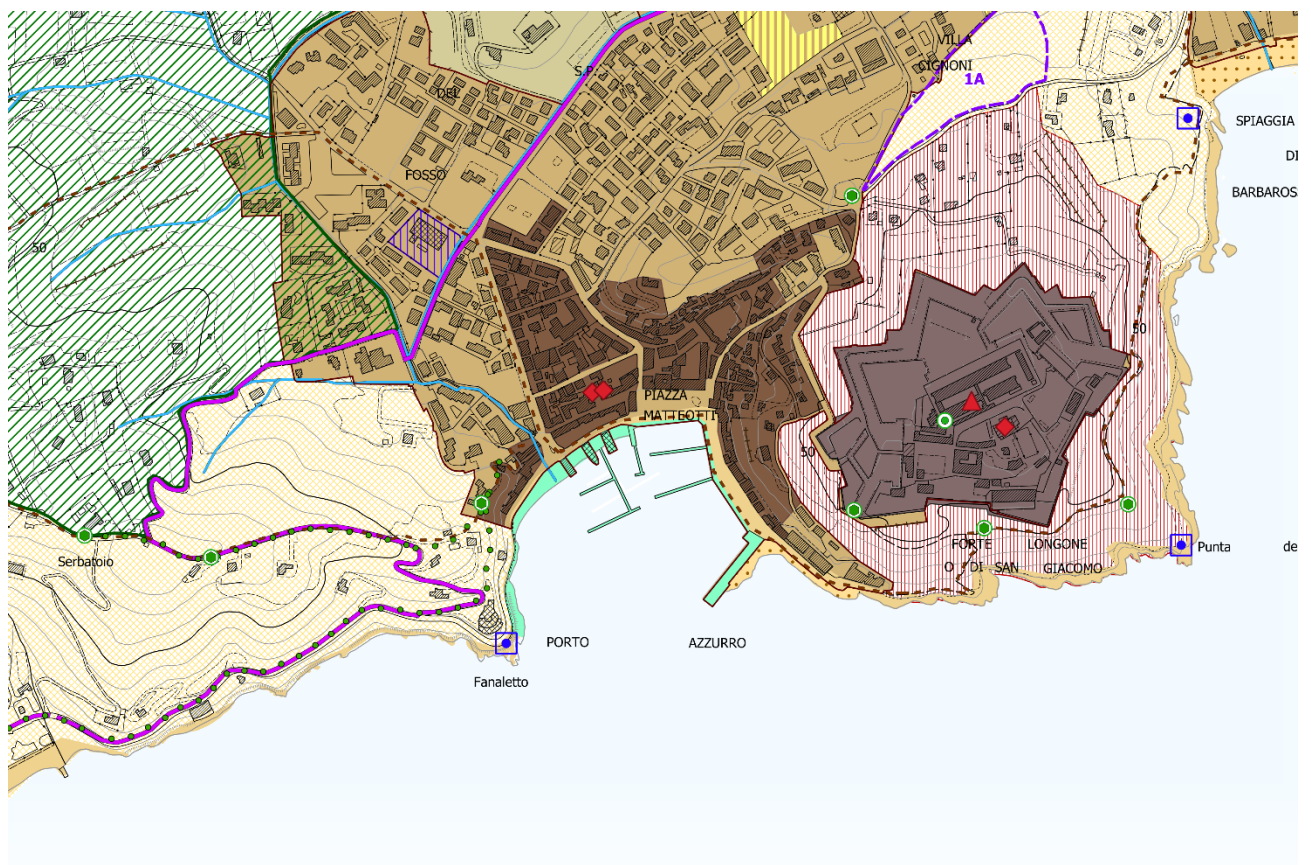

STATO MODIFICATO

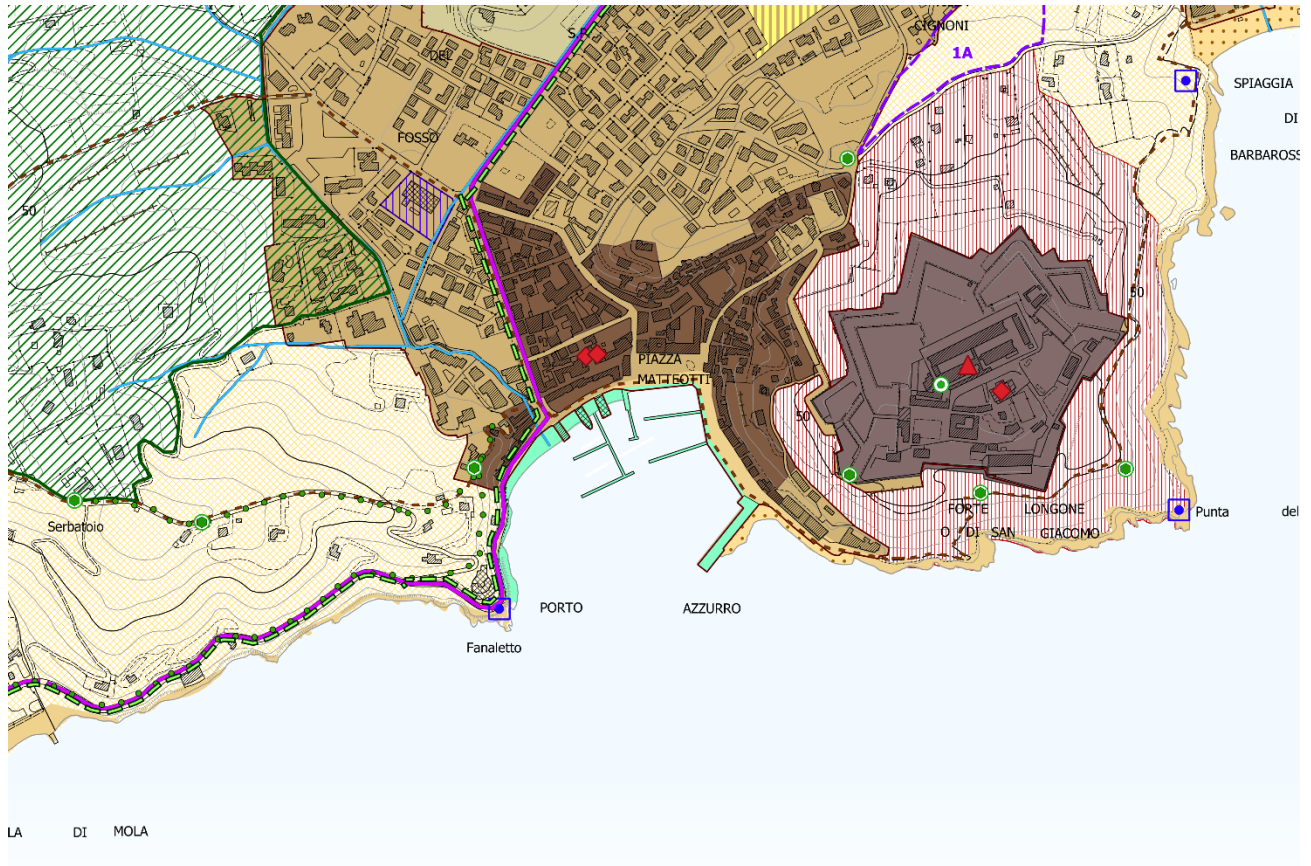

Rio Marina

STATO ATTUALE

Estratto Tav. PR4c

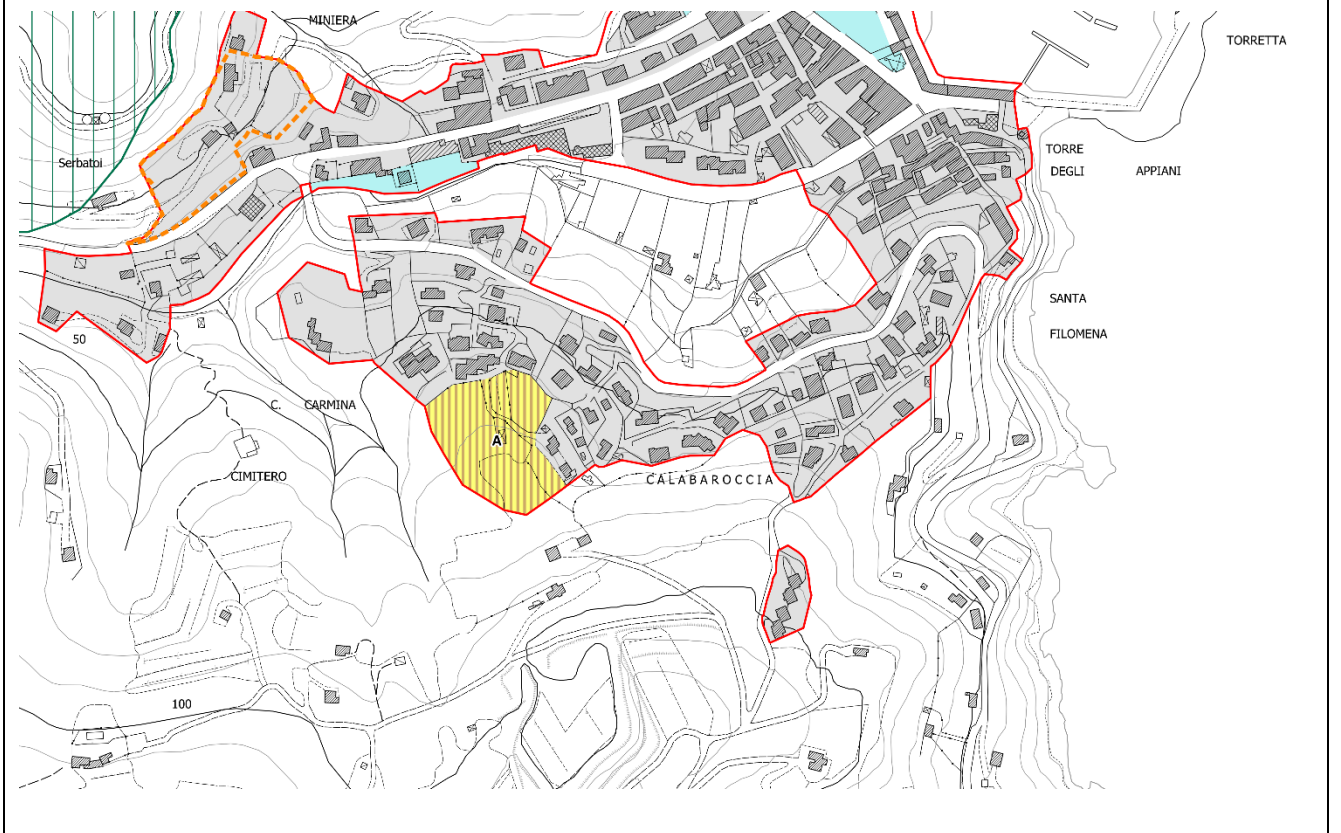

STATO MODIFICATO



Villaggio Togliatti

STATO ATTUALE

Estratto Tav. PR4c

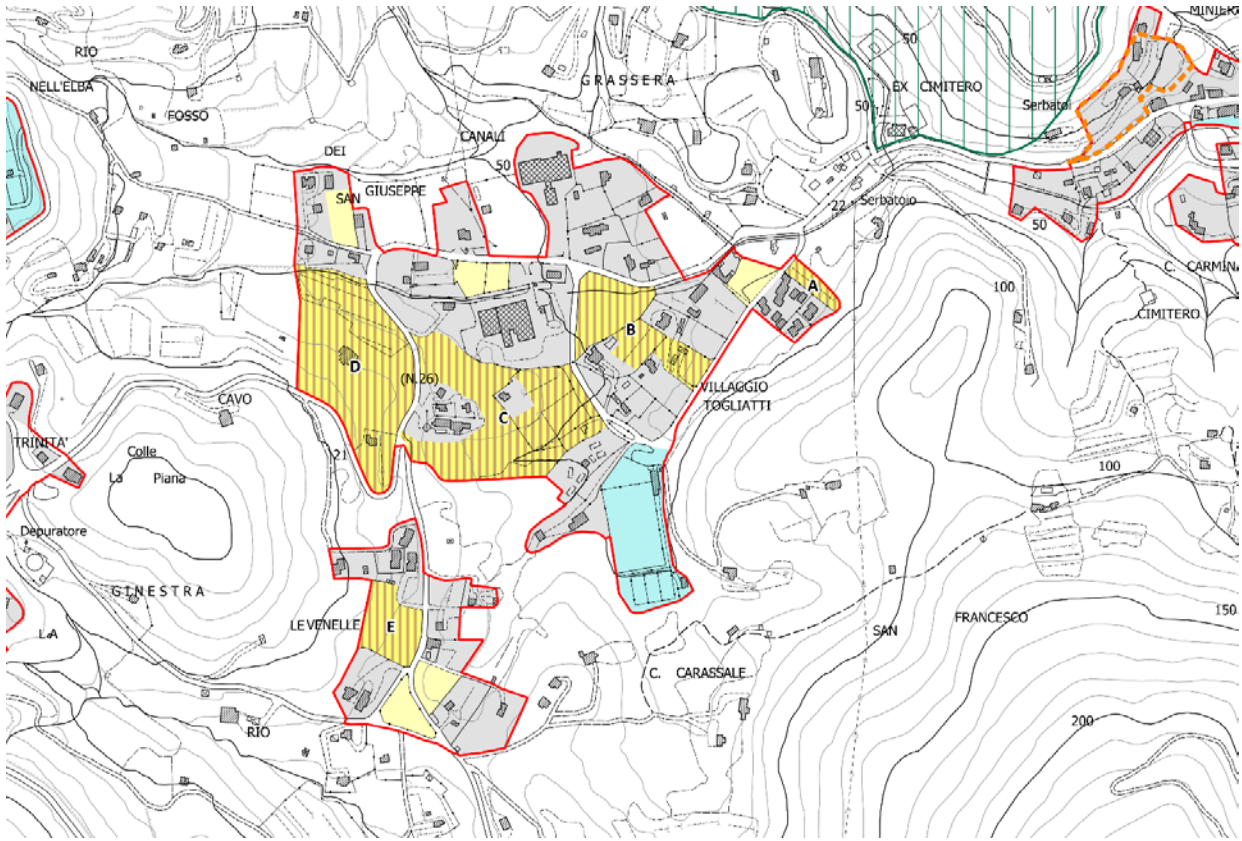

STATO MODIFICATO

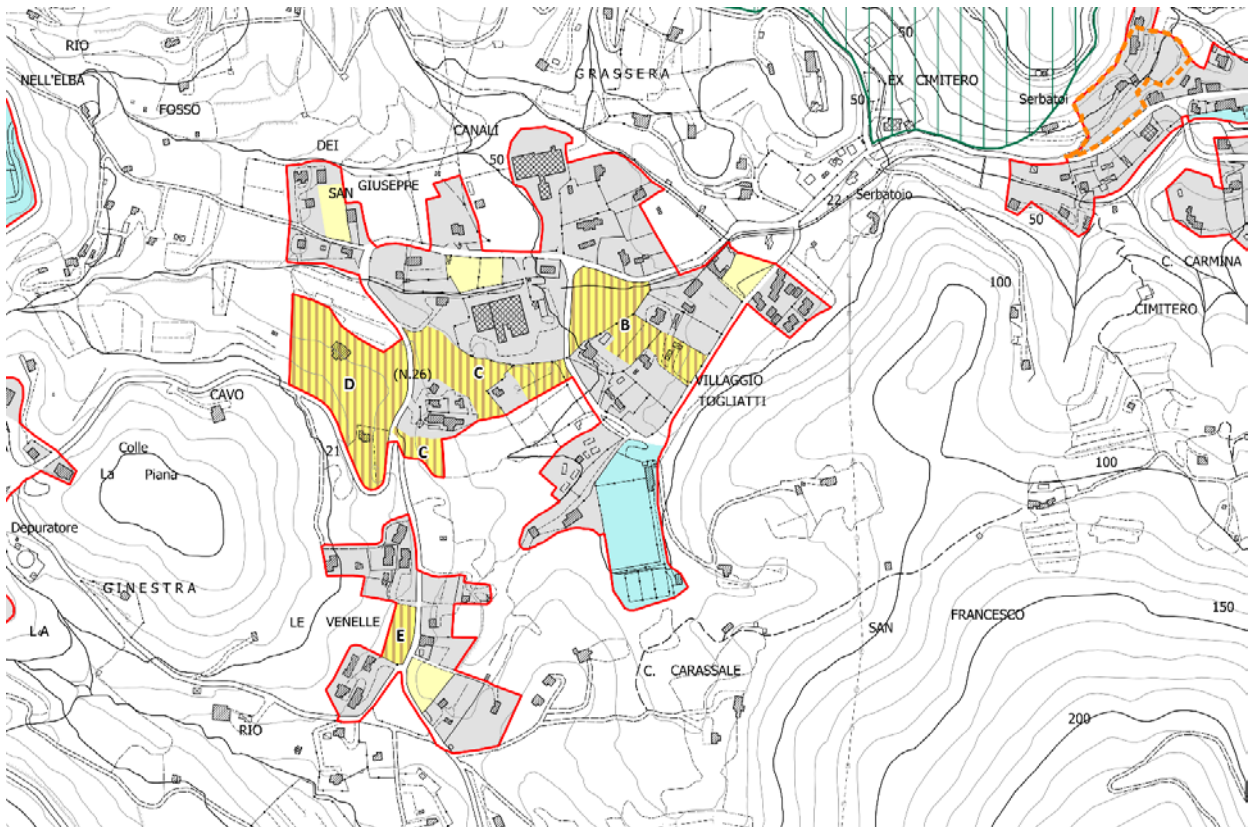

Porto Azzurro

STATO ATTUALE

Estratto Tav. PR4c

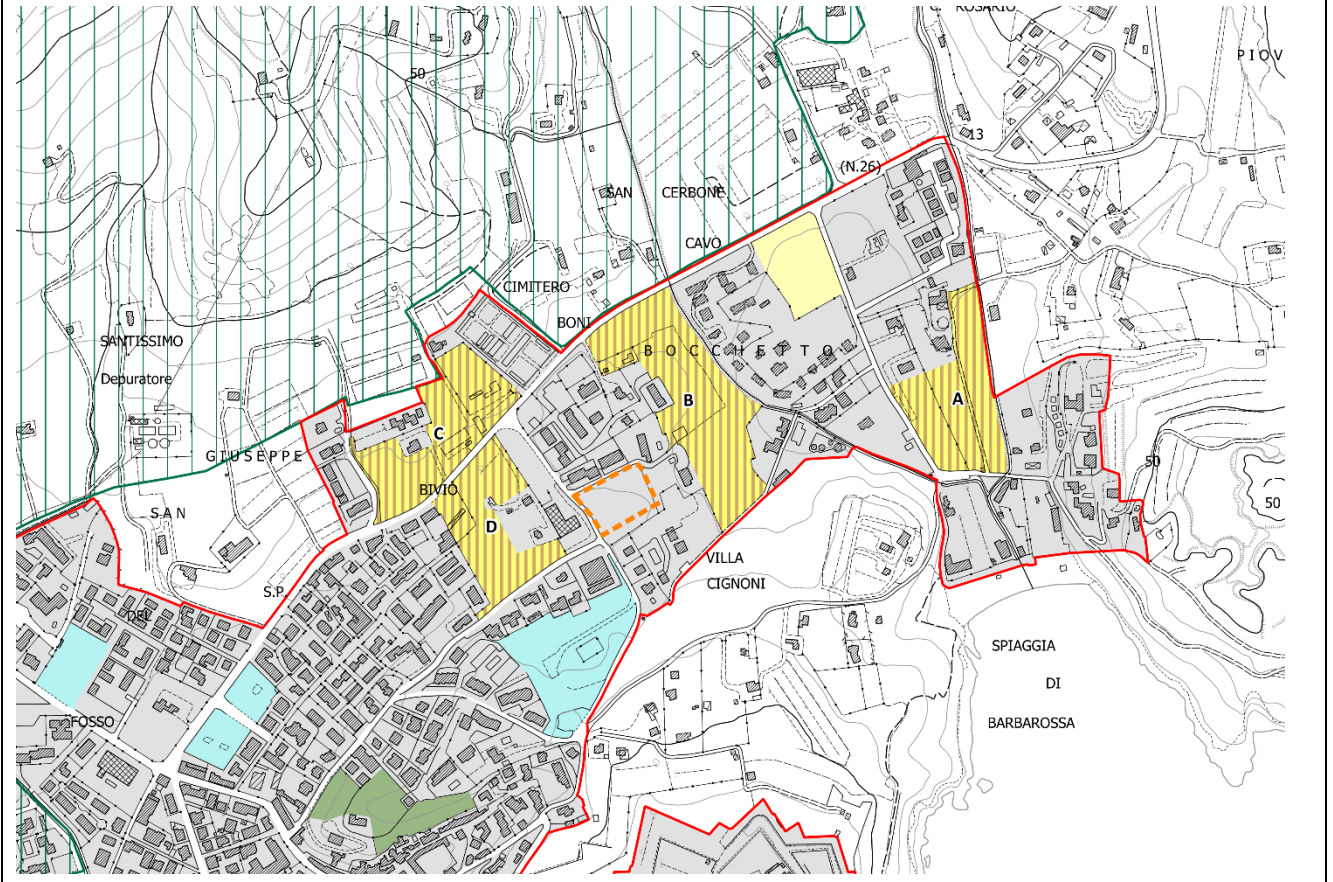

STATO MODIFICATO

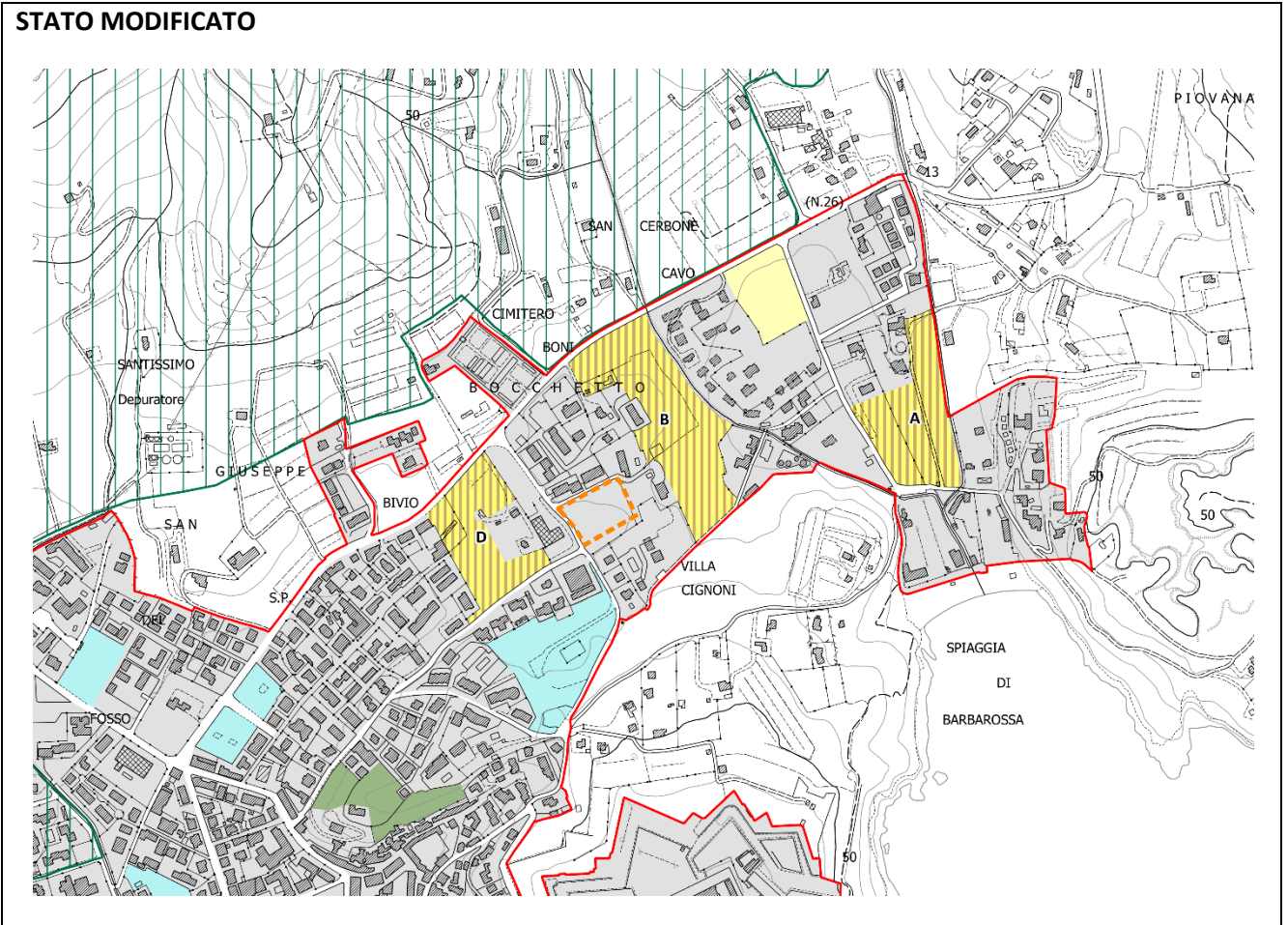

Ciclovía Tirrenica

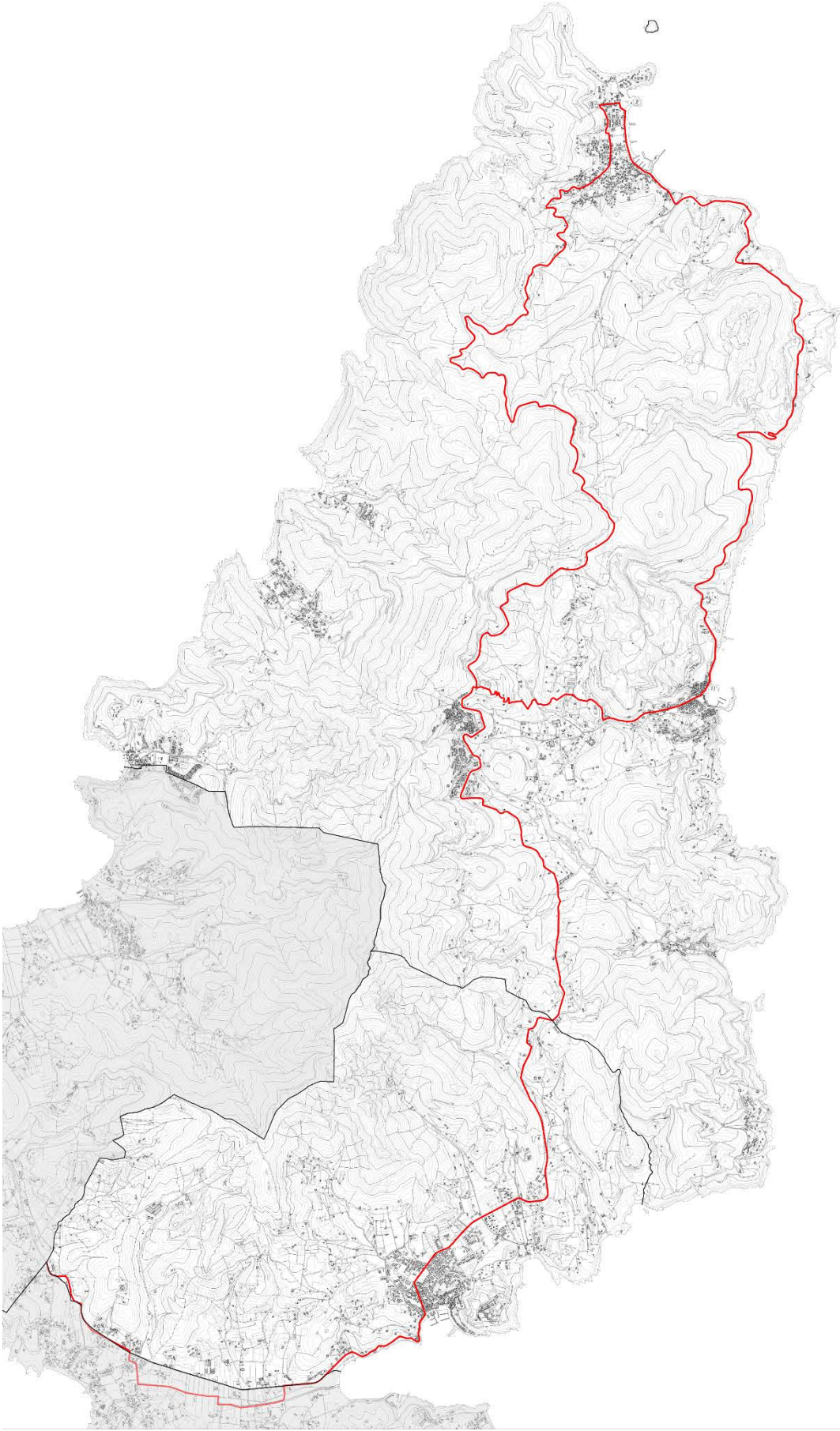

STATO ATTUALE

Estratto Tav. QC4

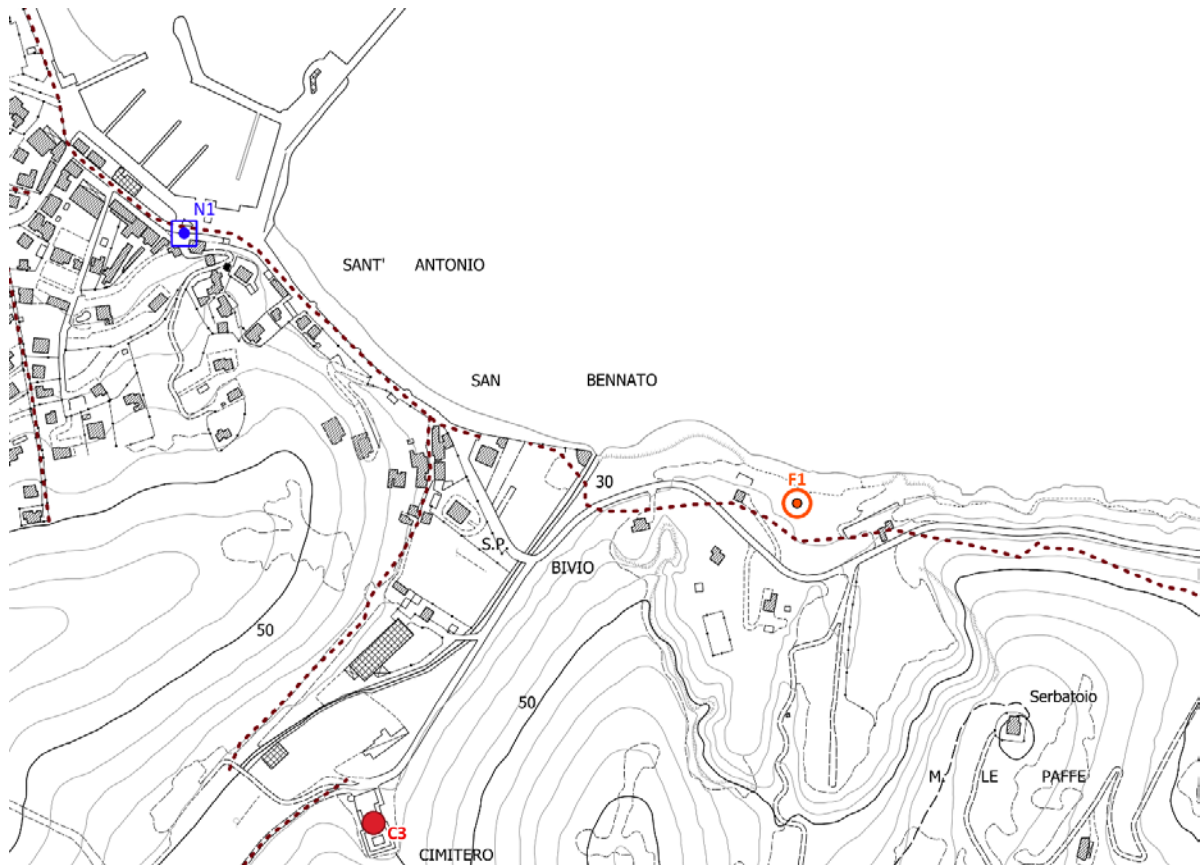

STATO MODIFICATO

